REV.	DESCRIPTION	ECN NO.	NAME	DATE

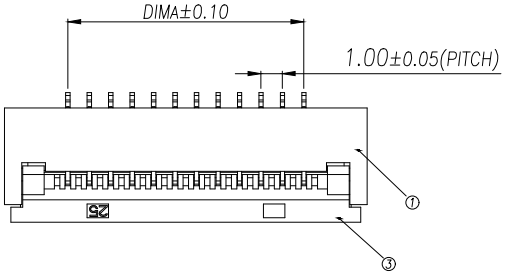

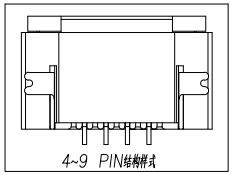

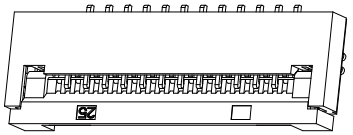

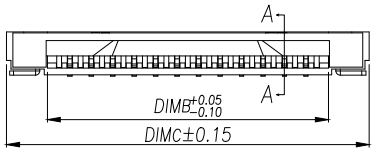

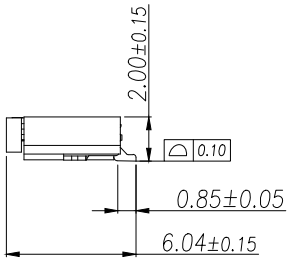

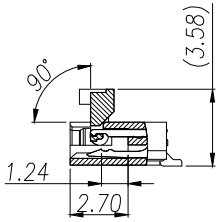

SECTION A–A

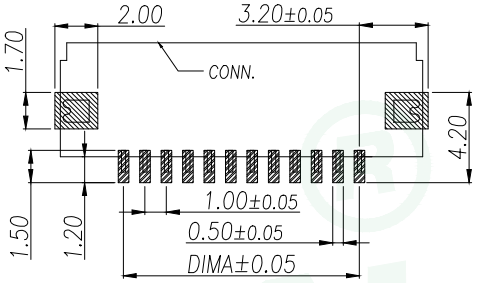

适用线路板(PCB LAYOUT)

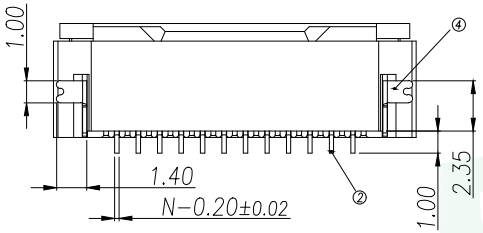

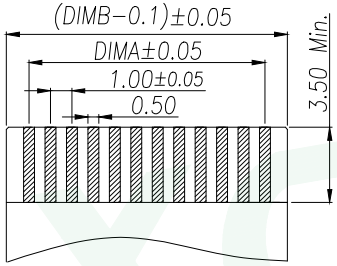

Applicable Flat Cable

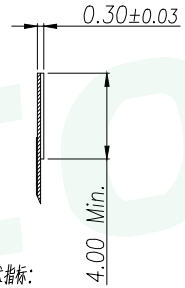

技术指标:

1.塑件表面应光洁、无毛边、无明显收缩、缺陷、裂纹等现象.
2.温度范围:−25°C~85°C.
3.额定电压:50V,AC/DC(等效).
4.接触电阻:≤0.03Ω.
5.绝缘电阻:≥500MΩ

Part No	Pin	A	B	C
FC−10A2P11H20	2	1.00	3.10	6.90
FC−10A3P11H20	3	2.00	4.10	7.90
FC−10A4P11H20	4	3.00	5.10	8.90
FC−10A5P11H20	5	4.00	6.10	9.90
FC−10A6P11H20	6	5.00	7.10	10.90
FC−10A7P11H20	7	6.00	8.10	11.90
FC−10A8P11H20	8	7.00	910	12.90
FC−10A9P11H20	9	8.00	10.10	13.90
FC−10A10P11H20	10	9.00	11.10	14.90
.....	....	...	.....	.....
FC−10A32P11H20	32	(32−1)*1.0	(32+1)*1.0+0.10	(32+6) *1.0−0.10

序号	品名	材质
1	0.5前翻底壳(H2.0)	LCP UL94V−0 本色
2	0.5前翻端子(H2.0)	铜合金/表面镀锡
3	0.5前翻后盖(H2.0)	LCP UL94V−0 黑色
4	0.5前翻锁片(H2.0)	铜合金/表面镀锡

GENERAL TOLERANCE					
DIM. TOL. X X.X ±0.30 X.XX ±0.25 X.XXX ±0.15 GENERAL ANGLE: ±3°	DONGGUAN BAOXUN PRECISION TECHNOLOGY CO., LTD				BXCONN®
	TITLE: 1.0 Pitch 前翻卧式下接 (H=2.0)				
	DWG. NO.: FC−10ANP11H20			DRAWN: MAX	
	PART NO.: FC−10ANP11H20			CHECKED: ELLA	
	UNIT: mm	SCALE: none	SHEET: 1of 1	DWG. SIZE: A4	LAYER: bxconn	APPROVED: WILL